

GRU A MONTAGGIO RAPIDO
 GRUE A MONTAGE RAPIDE
 GRUA DE RAPIDO MONTAJE
 GRUA DE MONTAGEM RAPIDA
 QUICK SELFERECTING CRANE
 HYDRAULISCHER SCHNELLMONTAGEKRAN



EN 14439-C25
 FEM 1.001 - A3

Curve di carico – Courbes de charges – Load diagrams – LastKurven – Curvas de cargas

	<table border="1" style="border-collapse: collapse;"> <tr> <td style="padding: 2px;">3</td> <td style="padding: 2px;">20</td> <td style="padding: 2px;">35</td> <td style="padding: 2px;">m</td> </tr> <tr> <td style="padding: 2px;">1000</td> <td style="padding: 2px;">1000</td> <td style="padding: 2px;">1000</td> <td style="padding: 2px;">kg</td> </tr> </table>	3	20	35	m	1000	1000	1000	kg																																																																					
3	20	35	m																																																																											
1000	1000	1000	kg																																																																											
	<table border="1" style="border-collapse: collapse;"> <tr> <td style="padding: 2px;">12</td><td style="padding: 2px;">14</td><td style="padding: 2px;">16</td><td style="padding: 2px;">18</td><td style="padding: 2px;">18,1</td><td style="padding: 2px;">20</td><td style="padding: 2px;">20,9</td><td style="padding: 2px;">22</td><td style="padding: 2px;">24</td><td style="padding: 2px;">26</td><td style="padding: 2px;">28</td><td style="padding: 2px;">30</td><td style="padding: 2px;">32</td><td style="padding: 2px;">34</td><td style="padding: 2px;">36</td><td style="padding: 2px;">m</td> </tr> <tr> <td style="padding: 2px;">4000</td><td style="padding: 2px;">3300</td><td style="padding: 2px;">2790</td><td style="padding: 2px;">2410</td><td style="padding: 2px;">/</td><td style="padding: 2px;">2120</td><td style="padding: 2px;">2000</td><td style="padding: 2px;">1880</td><td style="padding: 2px;">1690</td><td style="padding: 2px;">1520</td><td style="padding: 2px;">1390</td><td style="padding: 2px;">1270</td><td style="padding: 2px;">1170</td><td style="padding: 2px;">1080</td><td style="padding: 2px;">1000</td><td style="padding: 2px;">kg</td> </tr> <tr> <td style="padding: 2px;">/</td><td style="padding: 2px;">/</td><td style="padding: 2px;">/</td><td style="padding: 2px;">/</td><td style="padding: 2px;">/</td><td style="padding: 2px;">/</td><td style="padding: 2px;">2000</td><td style="padding: 2px;">1880</td><td style="padding: 2px;">1690</td><td style="padding: 2px;">1520</td><td style="padding: 2px;">1390</td><td style="padding: 2px;">1270</td><td style="padding: 2px;">1170</td><td style="padding: 2px;">1080</td><td style="padding: 2px;">1000</td><td style="padding: 2px;">kg</td> </tr> <tr> <td style="padding: 2px;">/</td><td style="padding: 2px;">/</td><td style="padding: 2px;">/</td><td style="padding: 2px;">/</td><td style="padding: 2px;">2500</td><td style="padding: 2px;">2215</td><td style="padding: 2px;">/</td><td style="padding: 2px;">1980</td><td style="padding: 2px;">1780</td><td style="padding: 2px;">1620</td><td style="padding: 2px;">1490</td><td style="padding: 2px;">1370</td><td style="padding: 2px;">1270</td><td style="padding: 2px;">1180</td><td style="padding: 2px;">1100</td><td style="padding: 2px;">kg</td> </tr> </table>	12	14	16	18	18,1	20	20,9	22	24	26	28	30	32	34	36	m	4000	3300	2790	2410	/	2120	2000	1880	1690	1520	1390	1270	1170	1080	1000	kg	/	/	/	/	/	/	2000	1880	1690	1520	1390	1270	1170	1080	1000	kg	/	/	/	/	2500	2215	/	1980	1780	1620	1490	1370	1270	1180	1100	kg													
12	14	16	18	18,1	20	20,9	22	24	26	28	30	32	34	36	m																																																															
4000	3300	2790	2410	/	2120	2000	1880	1690	1520	1390	1270	1170	1080	1000	kg																																																															
/	/	/	/	/	/	2000	1880	1690	1520	1390	1270	1170	1080	1000	kg																																																															
/	/	/	/	2500	2215	/	1980	1780	1620	1490	1370	1270	1180	1100	kg																																																															
	<table border="1" style="border-collapse: collapse;"> <tr> <td style="padding: 2px;">12,9</td><td style="padding: 2px;">14</td><td style="padding: 2px;">16</td><td style="padding: 2px;">18</td><td style="padding: 2px;">19,6</td><td style="padding: 2px;">20</td><td style="padding: 2px;">22</td><td style="padding: 2px;">22,7</td><td style="padding: 2px;">24</td><td style="padding: 2px;">26</td><td style="padding: 2px;">28</td><td style="padding: 2px;">30</td><td style="padding: 2px;">32</td><td style="padding: 2px;">m</td> </tr> <tr> <td style="padding: 2px;">4000</td><td style="padding: 2px;">3630</td><td style="padding: 2px;">3080</td><td style="padding: 2px;">2660</td><td style="padding: 2px;">/</td><td style="padding: 2px;">2340</td><td style="padding: 2px;">2080</td><td style="padding: 2px;">2000</td><td style="padding: 2px;">1860</td><td style="padding: 2px;">1690</td><td style="padding: 2px;">1540</td><td style="padding: 2px;">1410</td><td style="padding: 2px;">1300</td><td style="padding: 2px;">kg</td> </tr> <tr> <td style="padding: 2px;">/</td><td style="padding: 2px;">/</td><td style="padding: 2px;">/</td><td style="padding: 2px;">/</td><td style="padding: 2px;">/</td><td style="padding: 2px;">/</td><td style="padding: 2px;">/</td><td style="padding: 2px;">2000</td><td style="padding: 2px;">1860</td><td style="padding: 2px;">1690</td><td style="padding: 2px;">1540</td><td style="padding: 2px;">1410</td><td style="padding: 2px;">1300</td><td style="padding: 2px;">kg</td> </tr> <tr> <td style="padding: 2px;">/</td><td style="padding: 2px;">/</td><td style="padding: 2px;">/</td><td style="padding: 2px;">/</td><td style="padding: 2px;">2500</td><td style="padding: 2px;">2430</td><td style="padding: 2px;">2170</td><td style="padding: 2px;">/</td><td style="padding: 2px;">1960</td><td style="padding: 2px;">1790</td><td style="padding: 2px;">1640</td><td style="padding: 2px;">1510</td><td style="padding: 2px;">1400</td><td style="padding: 2px;">kg</td> </tr> </table>	12,9	14	16	18	19,6	20	22	22,7	24	26	28	30	32	m	4000	3630	3080	2660	/	2340	2080	2000	1860	1690	1540	1410	1300	kg	/	/	/	/	/	/	/	2000	1860	1690	1540	1410	1300	kg	/	/	/	/	2500	2430	2170	/	1960	1790	1640	1510	1400	kg																					
12,9	14	16	18	19,6	20	22	22,7	24	26	28	30	32	m																																																																	
4000	3630	3080	2660	/	2340	2080	2000	1860	1690	1540	1410	1300	kg																																																																	
/	/	/	/	/	/	/	2000	1860	1690	1540	1410	1300	kg																																																																	
/	/	/	/	2500	2430	2170	/	1960	1790	1640	1510	1400	kg																																																																	
	<table border="1" style="border-collapse: collapse;"> <tr> <td style="padding: 2px;">12,3</td><td style="padding: 2px;">14</td><td style="padding: 2px;">16</td><td style="padding: 2px;">18</td><td style="padding: 2px;">18,5</td><td style="padding: 2px;">20</td><td style="padding: 2px;">21,5</td><td style="padding: 2px;">22</td><td style="padding: 2px;">24</td><td style="padding: 2px;">26</td><td style="padding: 2px;">27</td><td style="padding: 2px;">m</td> </tr> <tr> <td style="padding: 2px;">4000</td><td style="padding: 2px;">3400</td><td style="padding: 2px;">2880</td><td style="padding: 2px;">2490</td><td style="padding: 2px;">/</td><td style="padding: 2px;">2180</td><td style="padding: 2px;">2000</td><td style="padding: 2px;">1940</td><td style="padding: 2px;">1740</td><td style="padding: 2px;">1570</td><td style="padding: 2px;">1500</td><td style="padding: 2px;">kg</td> </tr> <tr> <td style="padding: 2px;">/</td><td style="padding: 2px;">/</td><td style="padding: 2px;">/</td><td style="padding: 2px;">/</td><td style="padding: 2px;">/</td><td style="padding: 2px;">/</td><td style="padding: 2px;">2000</td><td style="padding: 2px;">1940</td><td style="padding: 2px;">1740</td><td style="padding: 2px;">1570</td><td style="padding: 2px;">1500</td><td style="padding: 2px;">kg</td> </tr> <tr> <td style="padding: 2px;">/</td><td style="padding: 2px;">/</td><td style="padding: 2px;">/</td><td style="padding: 2px;">/</td><td style="padding: 2px;">2500</td><td style="padding: 2px;">2280</td><td style="padding: 2px;">/</td><td style="padding: 2px;">2040</td><td style="padding: 2px;">1840</td><td style="padding: 2px;">1670</td><td style="padding: 2px;">1600</td><td style="padding: 2px;">kg</td> </tr> </table>	12,3	14	16	18	18,5	20	21,5	22	24	26	27	m	4000	3400	2880	2490	/	2180	2000	1940	1740	1570	1500	kg	/	/	/	/	/	/	2000	1940	1740	1570	1500	kg	/	/	/	/	2500	2280	/	2040	1840	1670	1600	kg																													
12,3	14	16	18	18,5	20	21,5	22	24	26	27	m																																																																			
4000	3400	2880	2490	/	2180	2000	1940	1740	1570	1500	kg																																																																			
/	/	/	/	/	/	2000	1940	1740	1570	1500	kg																																																																			
/	/	/	/	2500	2280	/	2040	1840	1670	1600	kg																																																																			
	<table border="1" style="border-collapse: collapse;"> <tr> <td style="padding: 2px;">3</td> <td style="padding: 2px;">14</td> <td style="padding: 2px;">m</td> </tr> <tr> <td style="padding: 2px;">4000</td> <td style="padding: 2px;">4000</td> <td style="padding: 2px;">kg</td> </tr> </table>	3	14	m	4000	4000	kg																																																																							
3	14	m																																																																												
4000	4000	kg																																																																												

Reazioni – Reactions – Réactions – Eckdrücke – Reacciones – Reacções

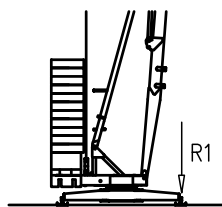

- R1 ● 27 t ■ 18 t
- ▲ 15 t ○ 25,6 t

- Reazioni in servizio | Reactions in service | Réactions en service
Reaktionskräfte in betrieb | Reacciones en servicio | Em serviço
- Reazioni fuori servizio | Reactions out of service | Réactions hors service
Reaktionskräfte außer betrieb | Reacciones fuera de servicio | Fora de serviço
- ▲ Peso della gru senza assali | Dead weight without transport axles | Poids de construction sans essieux
Konstruktionsgewicht ohne trasportachse | Peso de la grua sin tren de transporte | peso de la grua sem carro de transporte
- Peso zavorra rotante | Ballast weight | Poids du lest
Ballastgewicht | Peso de lastre | Peso de lastre rotativo

Montaggio – Montage – Erection – Montage – Montaje – Montagem

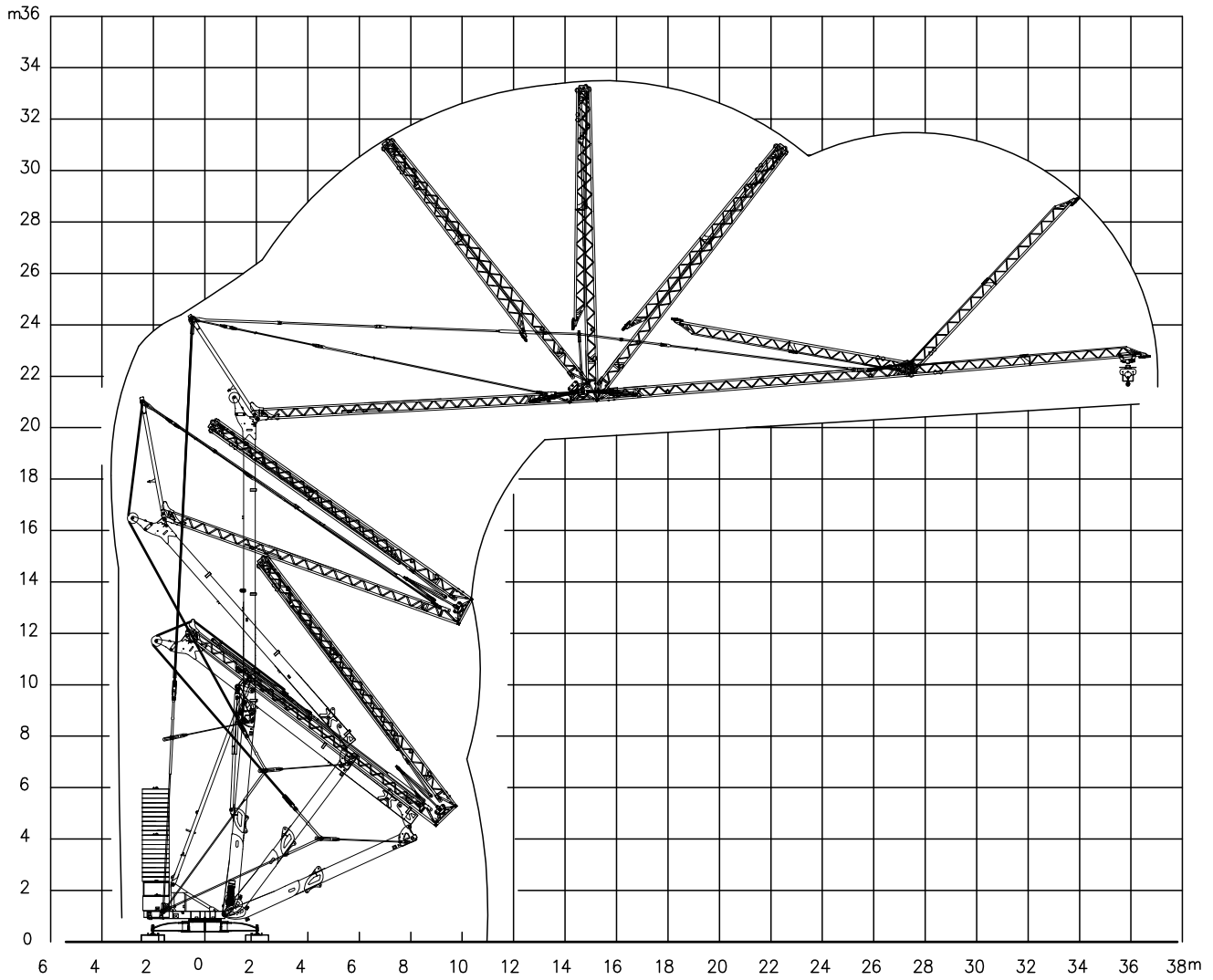



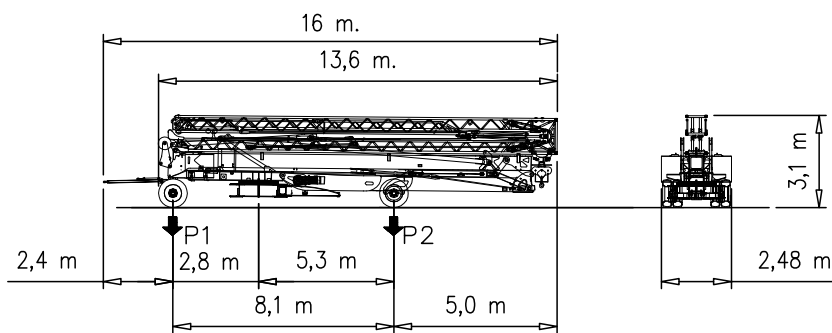

Trasporto – Transport – Transport – Transport – Transporte





P1	kg	8000
P2	kg	11000
Ptot	kg	19000

Meccanismi – Mechanisms – Mécanismes – Antriebe – Mecanismos

Sollevamento Hoisting Levage Heben Elevaciòn Elevaçao	m/min t							11 kW
		6	25	50	3	12,5	25	
		2,0	2,0	1,0	4,0	4,0	2,0	

Carrello Trolleying Distribuciòn				0 → 44	m/min	3 kW
				0 → 17	m/min	3 kW

Rotazione Slewing Orientaciòn			1a	0 → 0.8	giri/min tr/min rp/min	4 kW
			2a			
			3a			

Rete elettrica – Réseau – Mains supply – Netzstrom – Red	400V – 50 Hz
--	--------------

Potenza elettrica necessaria – Puissance électrique nécessaire Necessary electric power – Anschlusswert – Potencia electrica necesaria	21kVA
---	-------

EN 14439–C25
FEM 1.001–A3